

PLAN SHOWING THE RECONSTRUCTION OF EXISTING BUILDING IN
 PLOT NO. 557 - 7th SECTOR SINDHIA APARTS EAST OF TNAB AMBATTUR TOWNSHIP SCALE - 1:100

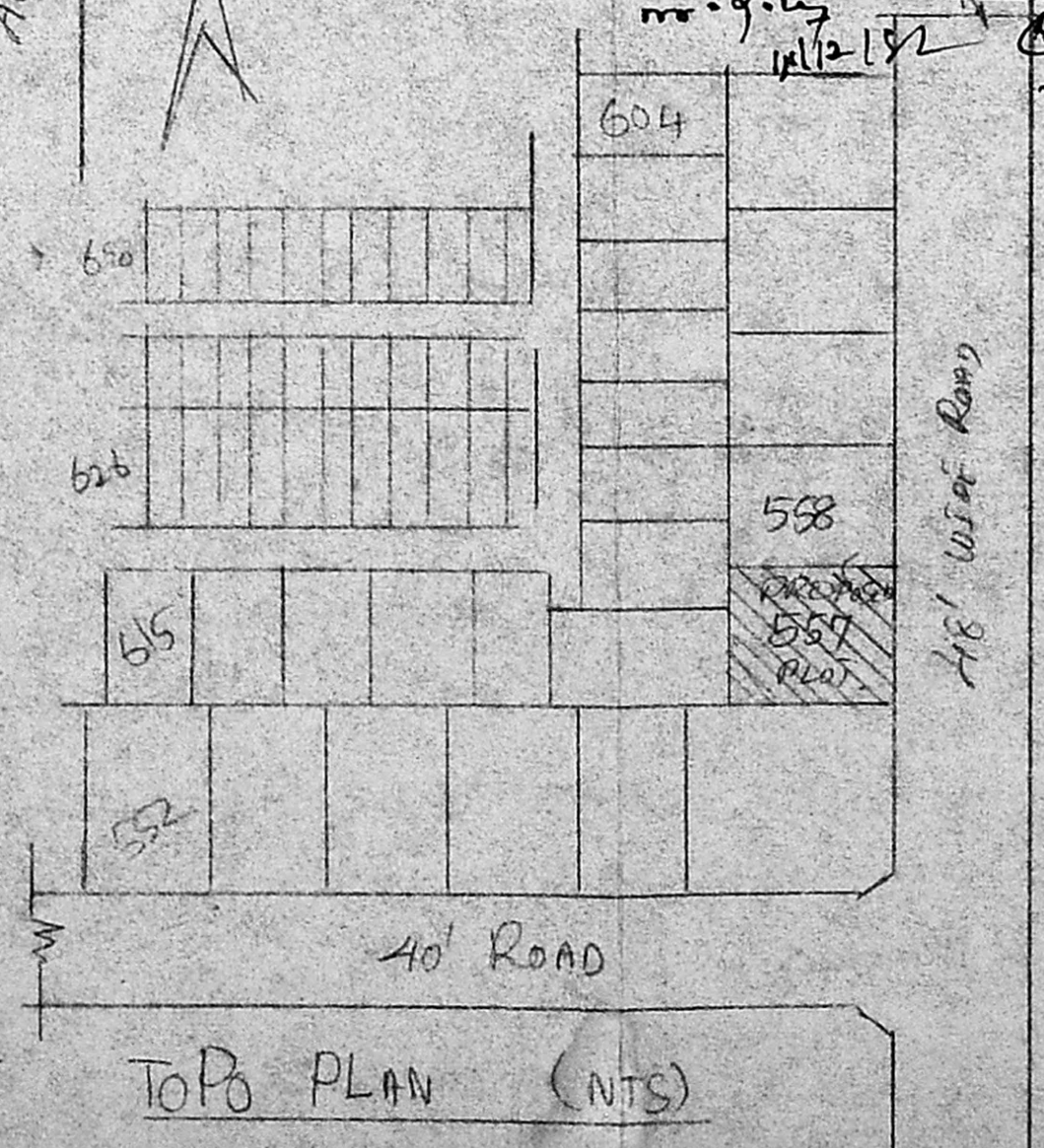
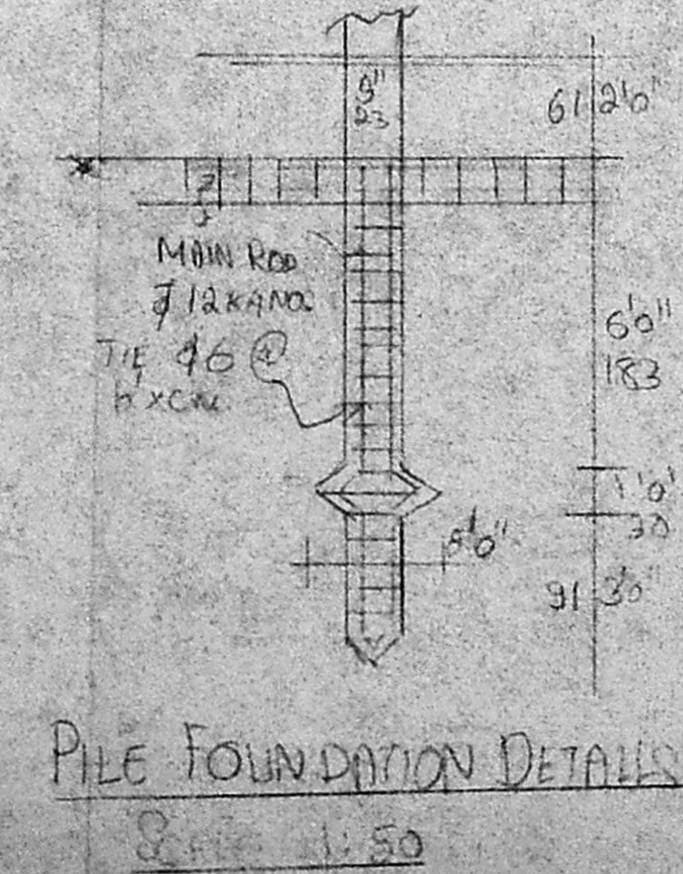
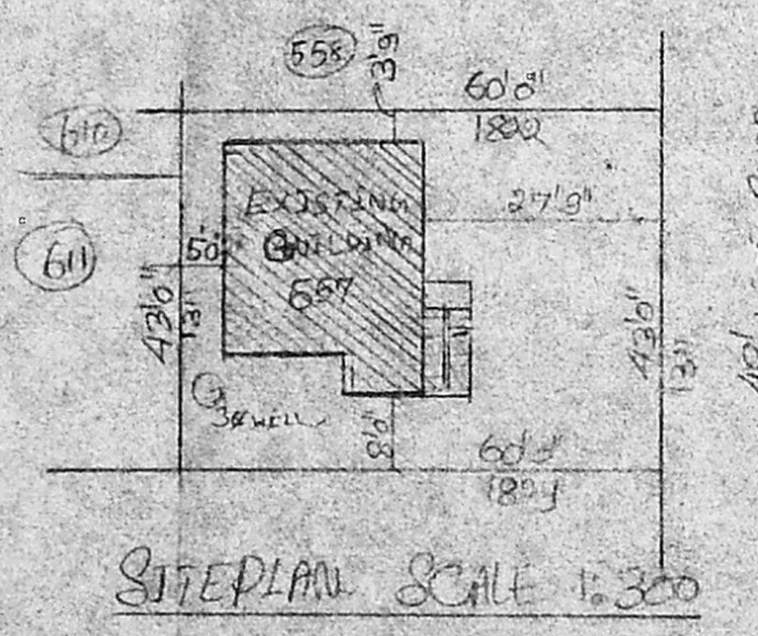
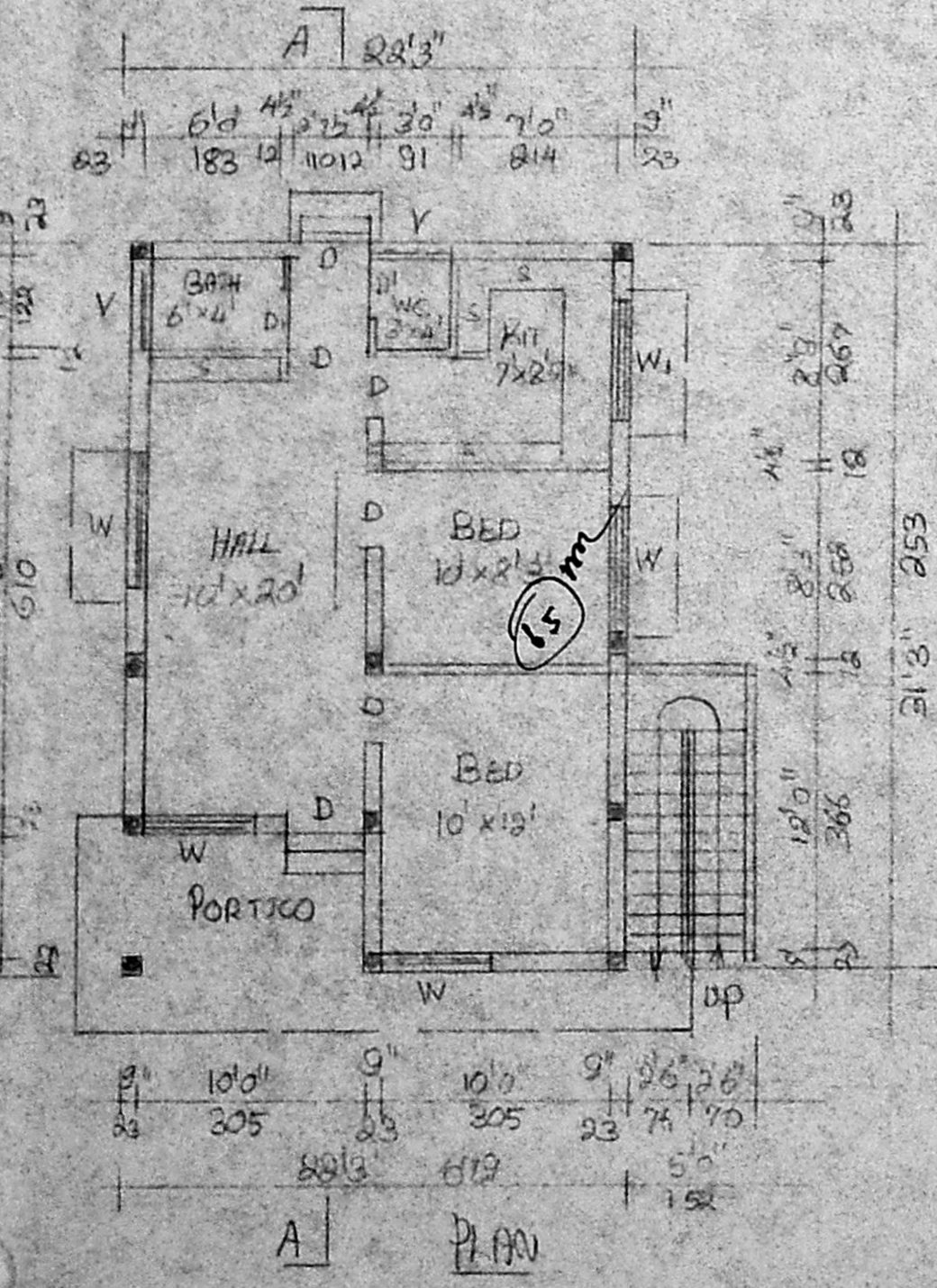
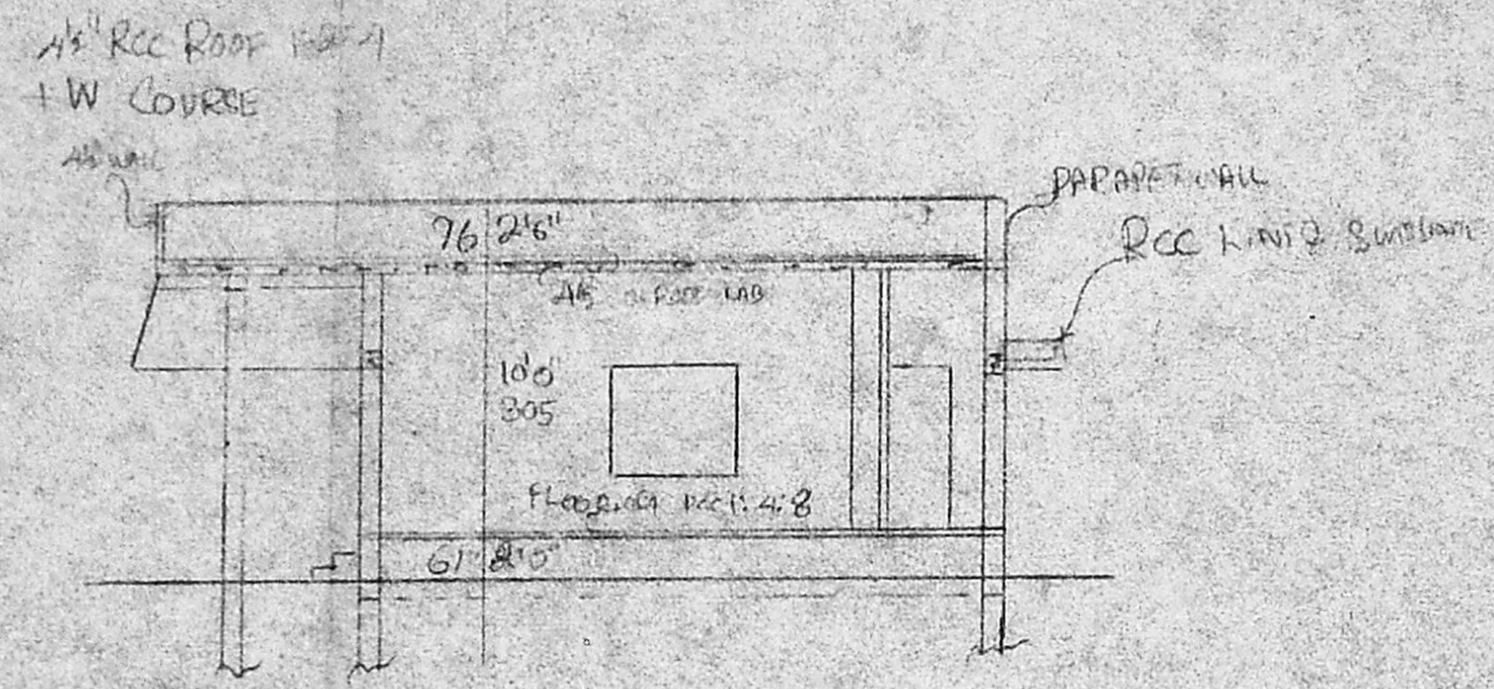
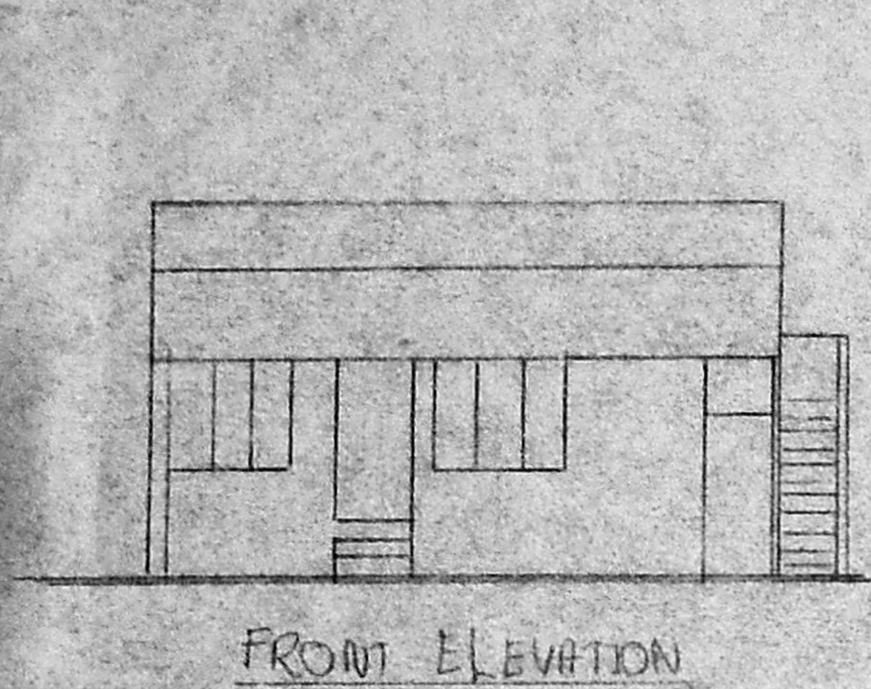

JOINERY	SW	CMS
D DOOR	3'3" x 6'6"	100 x 200
D, DOOR	2'6" x 6'6"	76 x 200
W WINDOW	4'6" x 4'6"	137 x 137
W, "	4'6" x 3'0"	137 x 91
V VENTL	3'0" x 2'0"	91 x 61

A1 / 24617/199

Planning Permit No. A/1919/199 - 9.11.1992
APPROVED
 SUBJECT TO THE CONDITIONS IN THIS OFFICE LETTER.
 No. A1/24617/199 Date 11-11-1992
 FOR MEMBER SECRETARY
 MADRAS METROPOLITAN
 DEVELOPMENT AUTHORITY
 MADRAS - 600 008.

AREA	F ²	M ²
PLOT	2580	240
PLINTH	638	59

S.P. NATH

OWNER

R. Munirathin
 R. MUNIRATHINAM, D.C.B
 AMBATTUR, AVADI - TOWNSHIP
 LICENCED SURVEYOR
 M. A. CONST. TICT ON
 (Opp. R-Register Office,
 AMBATTUR, A RAS-52
 Phone: 682566)

LICENCED SURVEYOR